Miami Lakes

Transportation Summit

7/31/15

Miami-Dade Transit (MDT)

- 15th Largest Transit System in the U.S.
- Service Area - 306 miles
- Urbanized population of 2.5 million
- Four Modes

Metrobus – 93 routes; 8,828 stations/stops; 824 buses; 243,000 average weekday boardings

- Busway: ~20 miles exclusive lanes

Metrorail – 24.8 miles; 23 stations; 136 vehicles; 73,000 average weekday boardings

Metromover – 4.4 miles; 21 stations; 46 vehicles; 32,000 average weekday boardings

STS – 380 vehicles; 6,000 average weekday boardings

Municipal Circulators Map

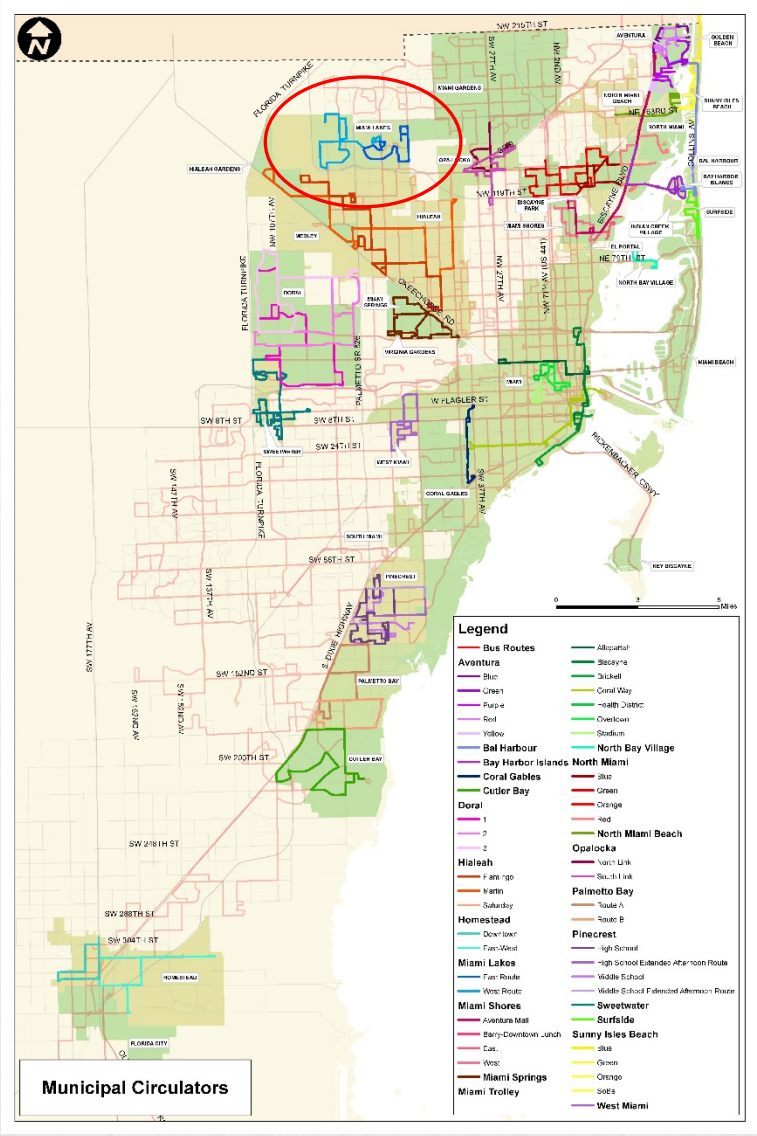

Transit System Map

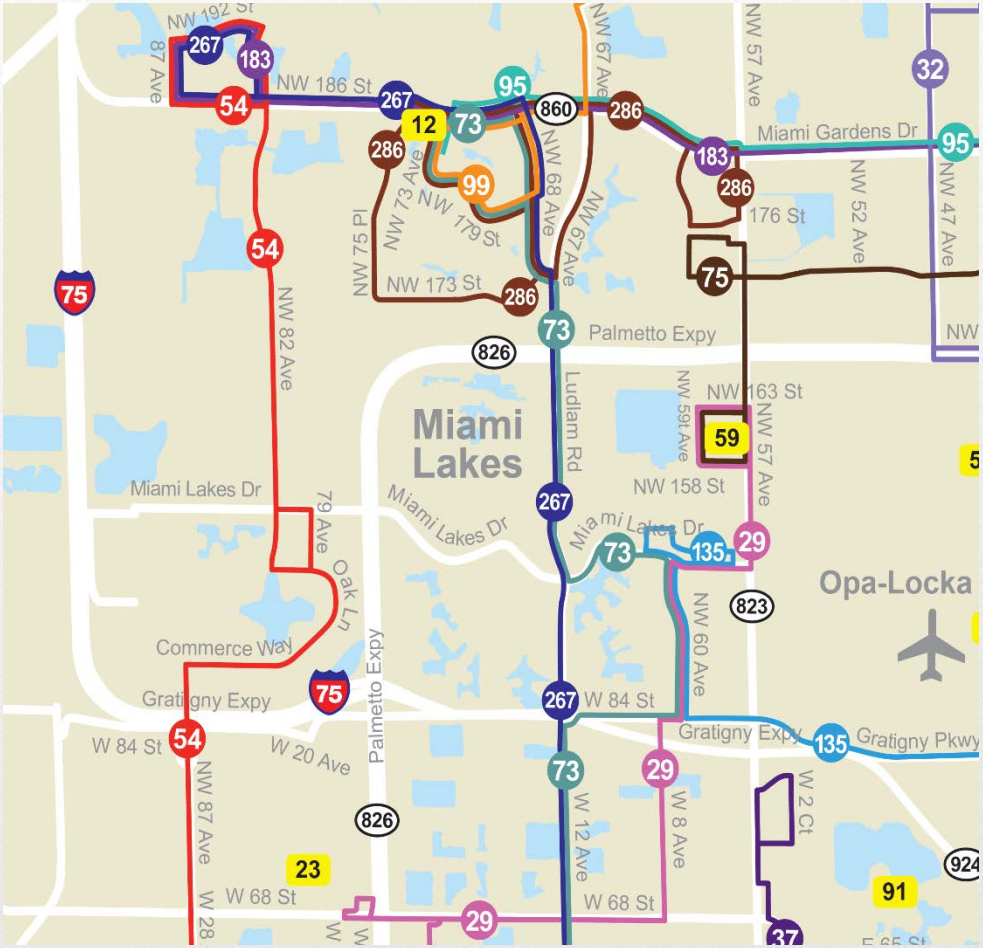

Miami Lakes Moover Route

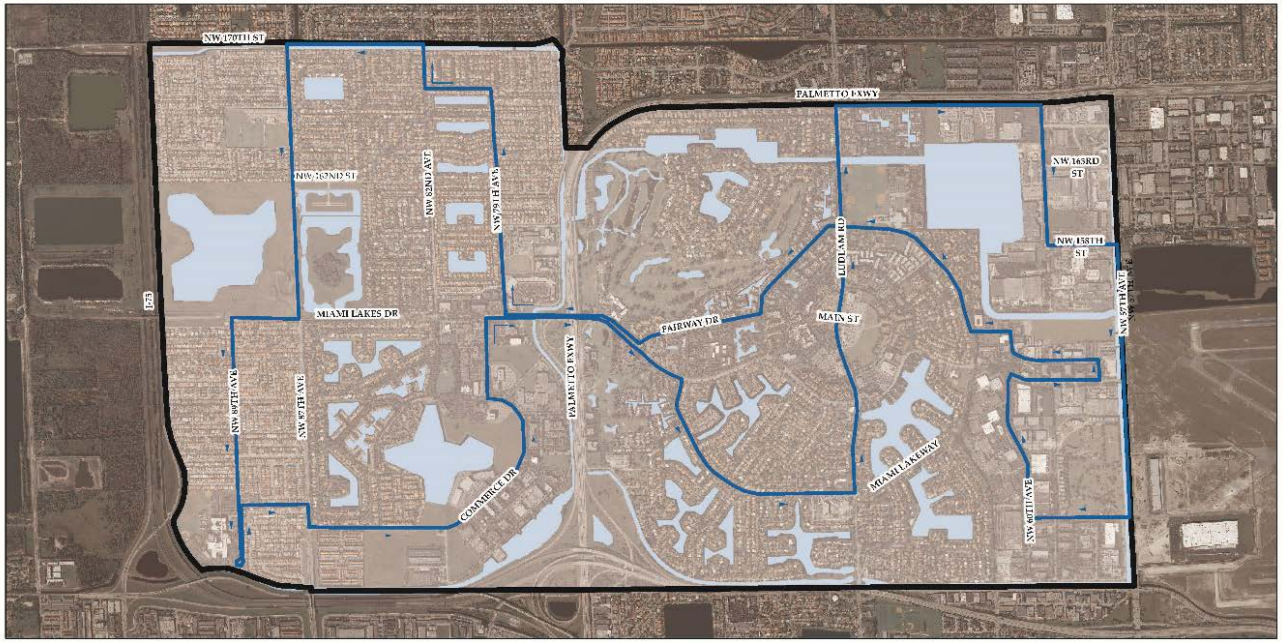

MIAMI LAKES MOOVER ROUTE

0 0.25 0.5 Miles

Moover Route

* MOOVER RUNS 6:00 AM TO 10:00 AM AND 2:15 PM TO 7:00 PM WEEKDAYS, EXCLUDING HOLIDAYS

MIAMI LAKES
Growing Beautifully

Transit Development Plan Ten-Year Implementation Plan

- Improve Existing Metrobus Routes
- Implement New Metrobus Routes
- Advance Premium Transit Corridors
- Discontinue Unproductive Routes

Identify New/Upgrade Existing:

- Transit Centers
- Park-and-Ride Facilities
- Express Bus Service
- Enhanced Bus Service

Future Projects

Miami Lakes Area

(Beyond next 10 years)

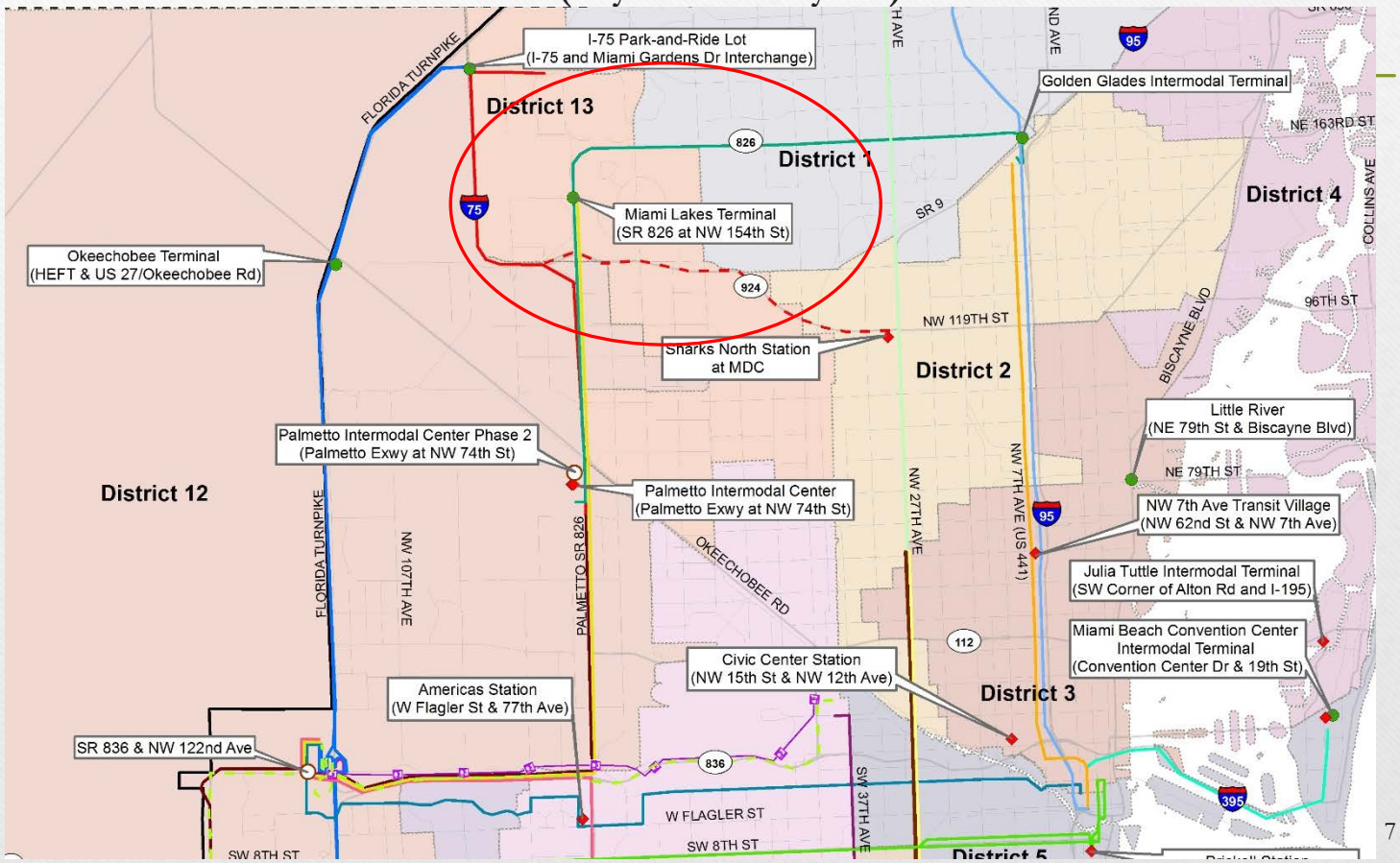

Transit Development Plan
Ten-Year Implementation Plan

We need your input

- How can we better serve your community?
- Where are you experiencing Residential growth?
- Where are you experiencing Employment growth?
- How can we better coordinate our services?

QUESTIONS

THANK YOU